Grupo de Alabanza

Tú eres mi respirar
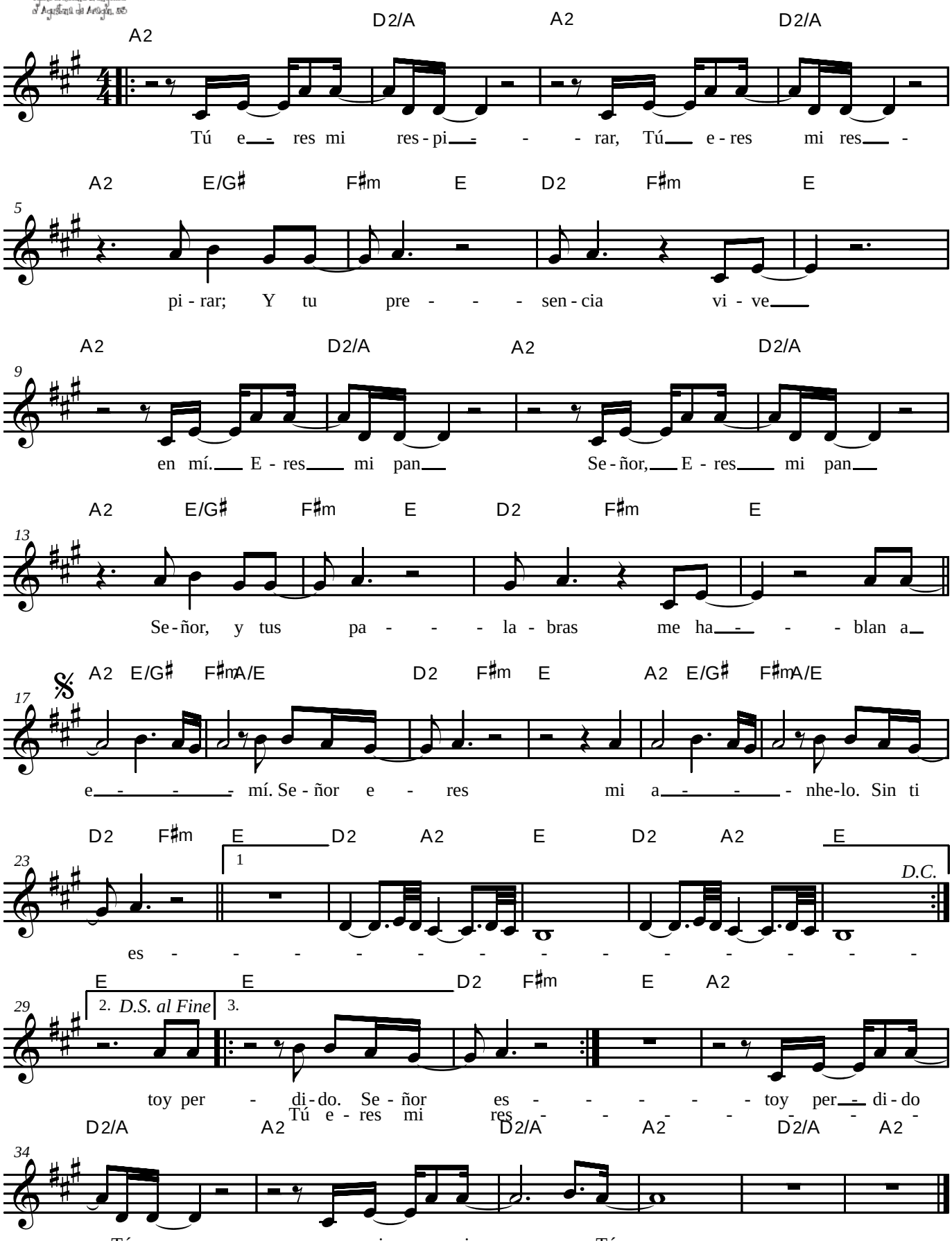
Letra y Música de
MARIE BARNETT