Abre mi corazón, Cristo
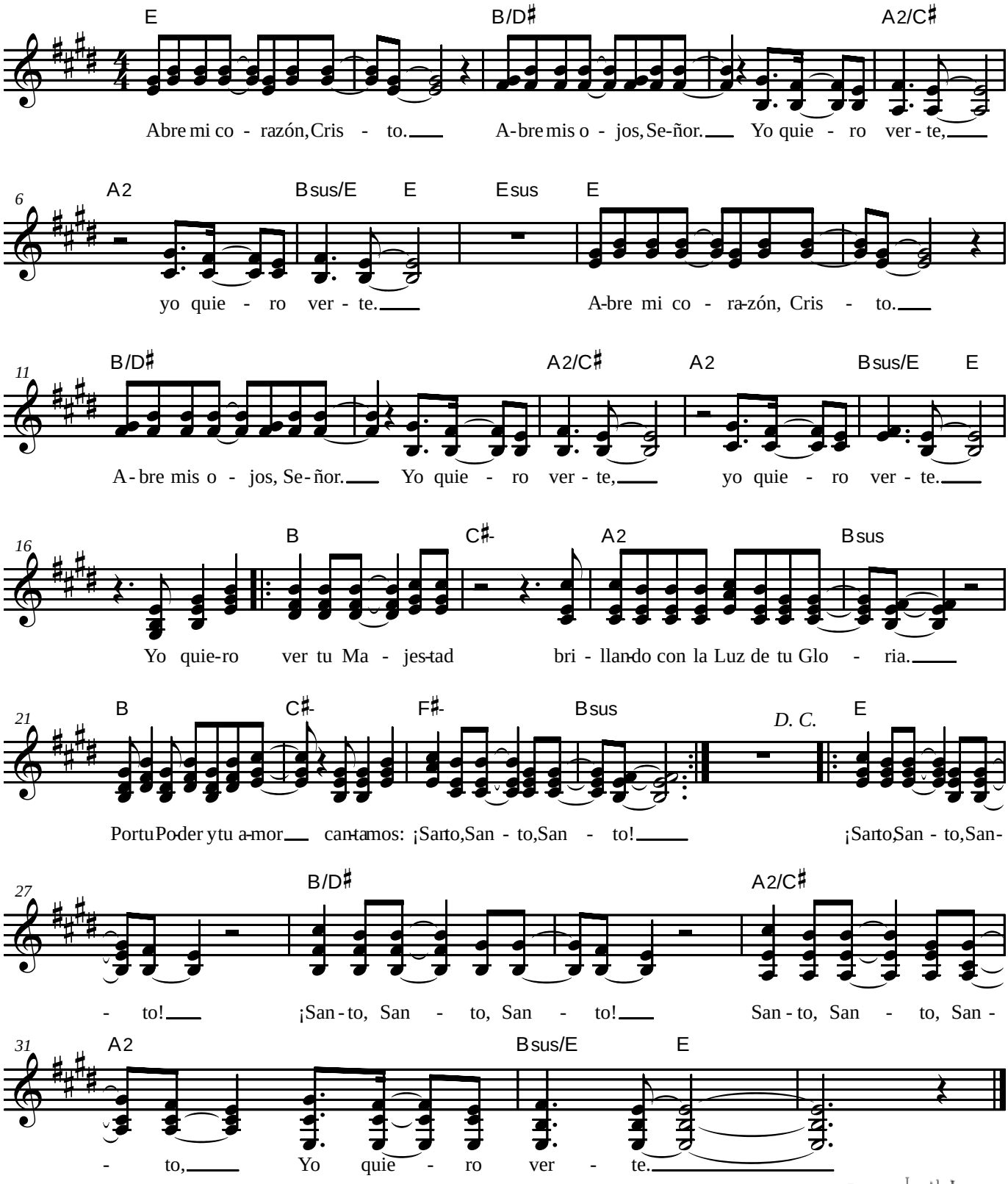
Paul Baloche